

## Equality and Diversity Report February 2011 All College Student Enrolment

All of the following information relates to the actual numbers of students enrolled on programmes for the 2010/11 Academic Year up to Friday 24 December 2010.

### Gender

Compared to the 2001 Census returns for the local areas.

Gender	2010/11	2009/10	2008/09	2001 (ONS) Census	
				Colchester	Tendring
	%	%	%	%	%
Male	54.5	53	51.2	50	52
Female	45.4	46.5	48.8	50	48

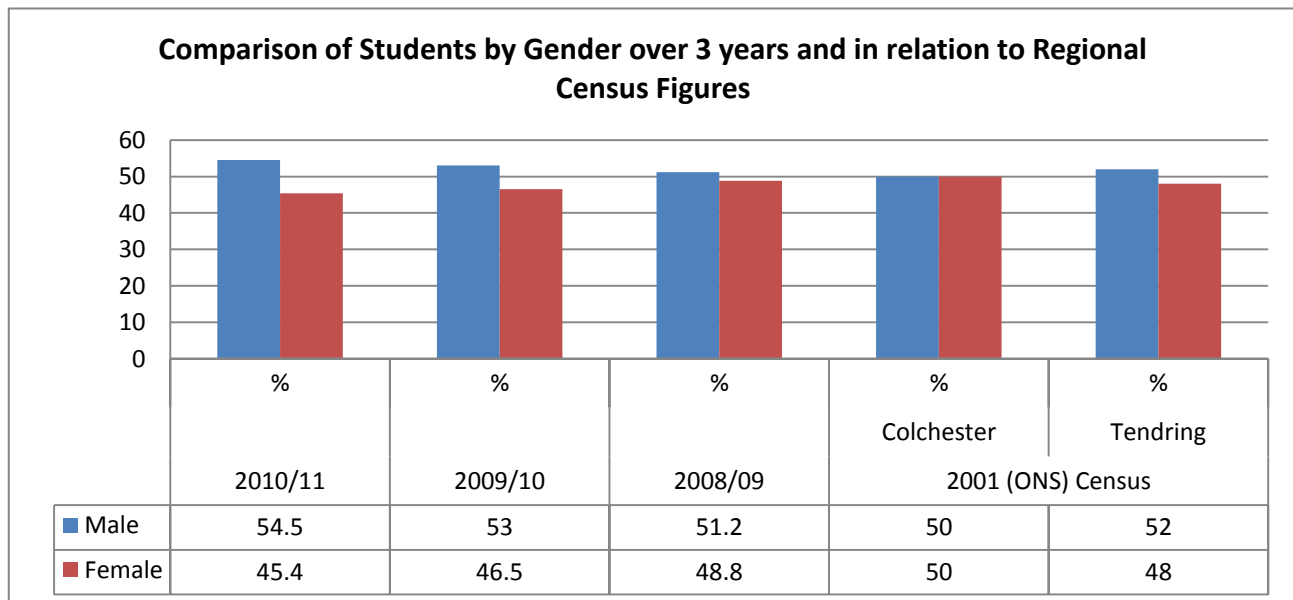

# Age

Age Range	2010/11	2009/10	2008/09
< 16	4.3	3.6	2.8
16	19.3	16.8	14.5
17	16.9	17.6	15.0
18	14.1	13.6	12.6
19	7.1	6.8	8.6
20	4.5	5.3	5.9
21	3.3	4.3	3.6
22	2.6	2.6	2.5
23	1.8	2.1	1.9
24	1.7	1.8	1.8
25	1.4	1.5	1.6
26-29	4.4	4.8	5.3
30-39	8.0	8.6	10.7
40-49	6.4	6.5	8.7
50-59	3.0	3.0	3.5
60-64	0.6	0.5	0.5
65+	0.5	0.2	0.5

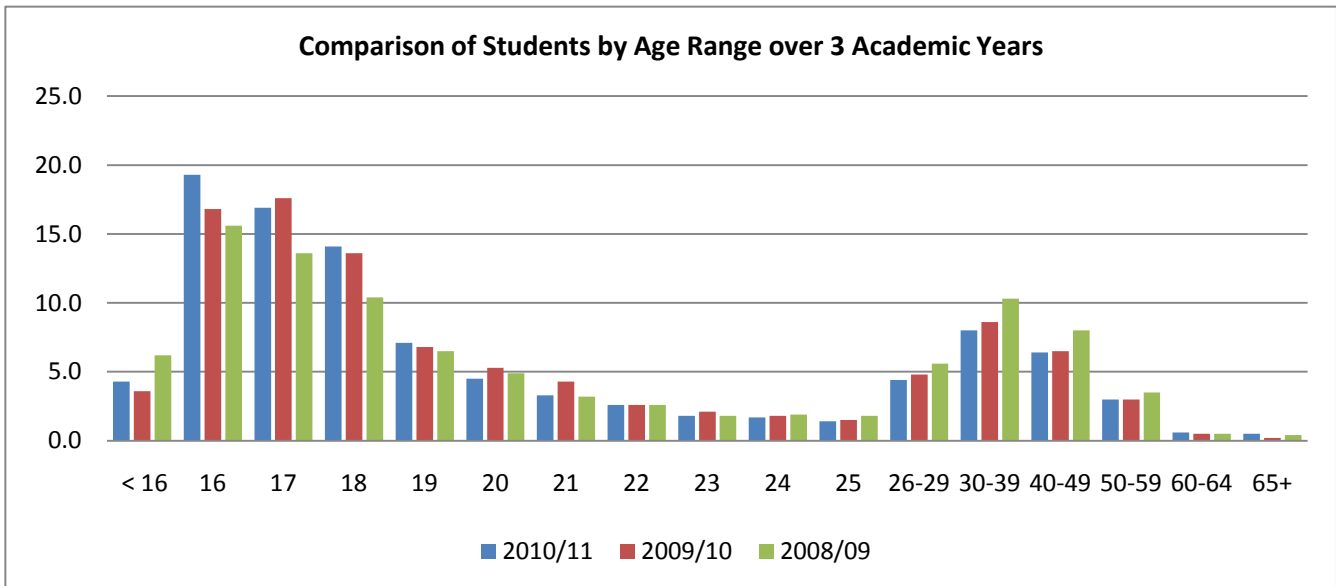

## Ethnicity

All numbers shown are percentages of the whole student population.

ACADEMIC YEARS	2010/11	2009/10	2008/09
Any Other	1.5	1.3	1.5
Asian or Asian British - Bangladeshi	0.2	0.2	0.2
Asian or Asian British - Indian	0.3	0.2	0.2
Asian or Asian British - Other	0.7	0.8	0.8
Asian or Asian British - Pakistani	0.1	0.0	0.1
Black or Black British - African	0.8	0.7	0.9
Black or Black British - Caribbean	0.3	0.3	0.2
Black or Black British - Other	0.2	0.2	0.2
Chinese	0.5	0.3	0.4
Mixed - Other	0.5	0.5	0.5
Mixed - White and Asian	0.4	0.5	0.4
Mixed - White and Black African	0.2	0.2	0.3
Mixed - White and Black Caribbean	0.8	0.8	0.5
Not Known/Not Provided	1.1	1.3	1.8
White - British	88.2	88.8	87.5
White - Irish	0.3	0.3	0.4
White - Other	4.1	3.4	4.0
White USE ALTERNATIVE CODE	0.0	0.0	0.2
<b>All White Categories</b>	92.6	92.5	92.1
Not Known/Not Provided	1.1	1.3	1.8
All other Categories	6.5	6.0	6.2

### Ethnicity by percentage by wider groups

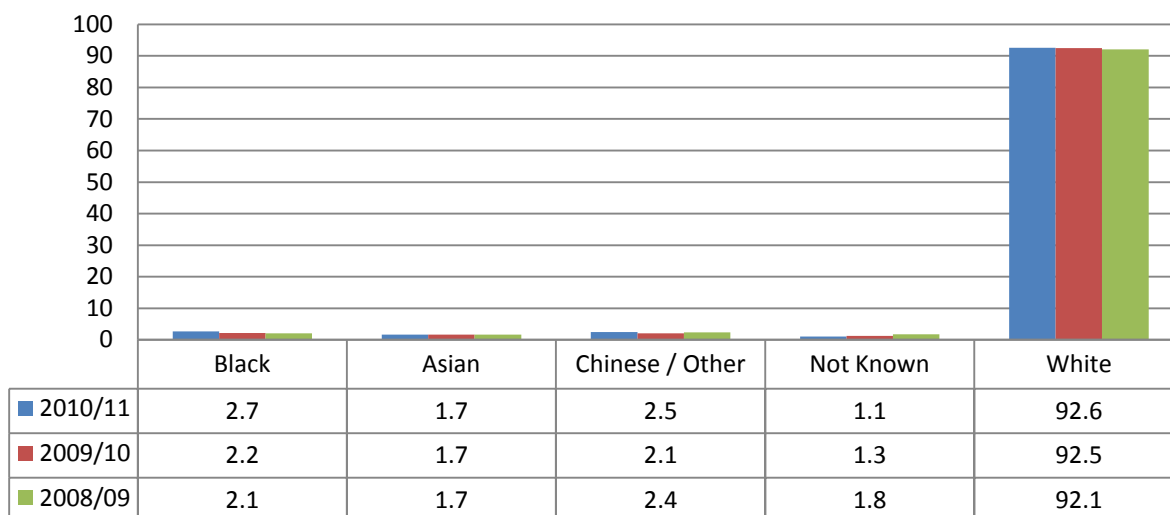

## Disability

ACADEMIC YEAR	2010/11		2009/10		2008/09	
	Number	%	Number	%	Number	%
With Disclosed Disability	1196	11.49%	939	10.55%	1081	10.32%
No disclosed Disability	8935	85.82%	7550	84.84%	8918	85.18%
Not Known	280	2.69%	410	4.61%	471	4.50%
	10411	100.00%	8899	100.00%	10470	100.00%

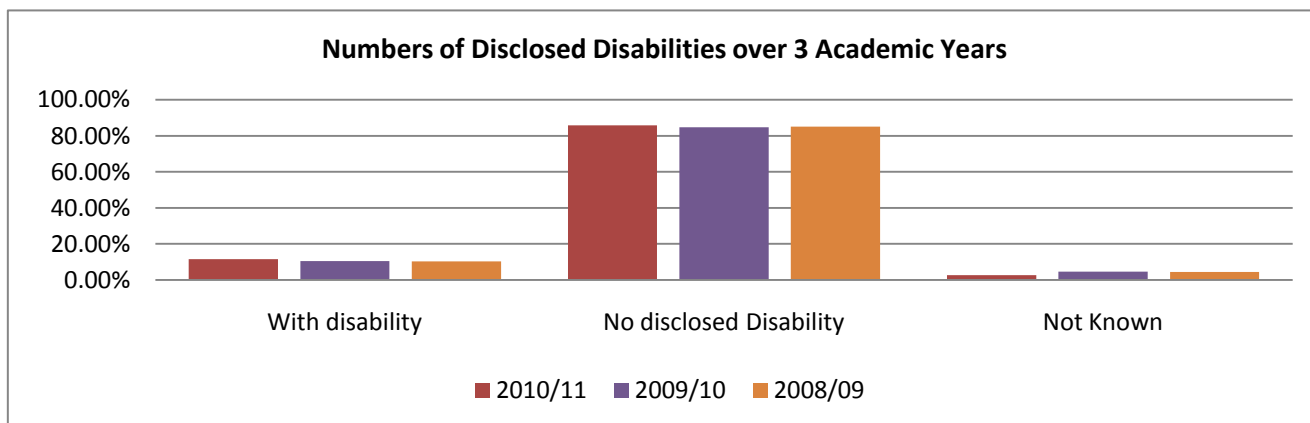

## Learning Difficulty

ACADEMIC YEAR	2010/11		2009/10		2008/09	
	Number	%	Number	%	Number	%
With learning difficulty	1484	14.25%	1212	13.62%	1420	13.56%
no learning difficulty	8694	83.51%	7391	83.05%	8729	83.37%
Not Known	233	2.24%	296	3.33%	321	3.07%
TOTALS	10411	100.00%	8899	100.00%	10470	100.00%

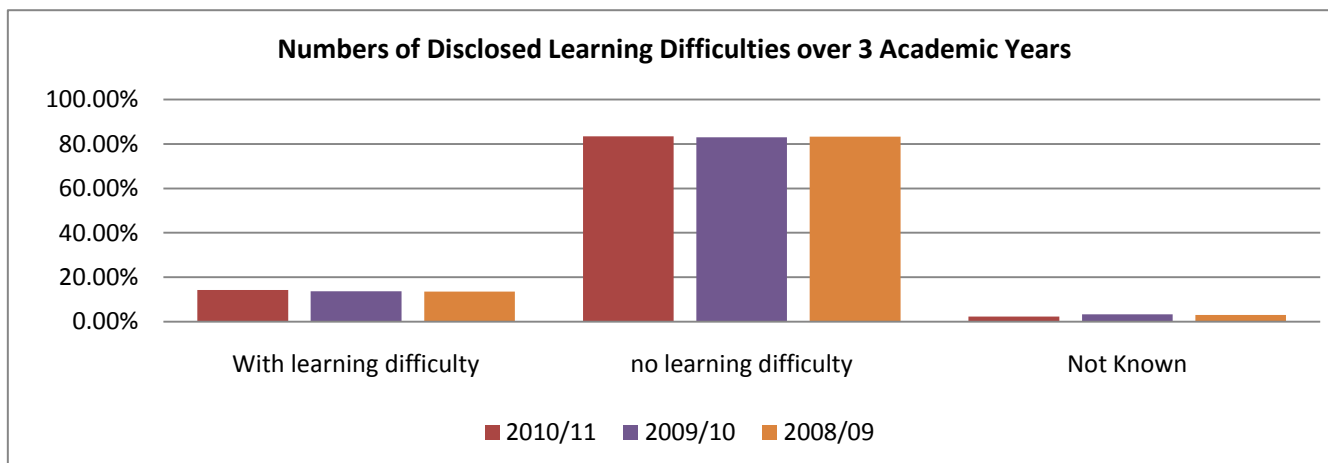

# Ethnicity

**Ethnicity of FE Students 2010/11 excluding White British (87.8% of student population)**

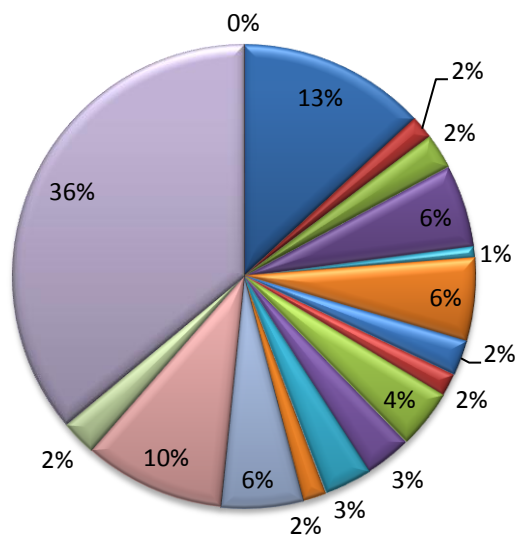

- Any Other
- Asian or Asian British - Bangladeshi
- Asian or Asian British - Indian
- Asian or Asian British - Other
- Asian or Asian British - Pakistani
- Black or Black British - African
- Black or Black British - Caribbean
- Black or Black British - Other
- Chinese
- Mixed - Other
- Mixed - White and Asian
- Mixed - White and Black African
- Mixed - White and Black Caribbean
- Not Known/Not Provided
- White - Irish
- White - Other
- White USE ALTERNATIVE CODE

**Ethnicity of HE Students 2010/11 excluding White British (90.8% of student population)**

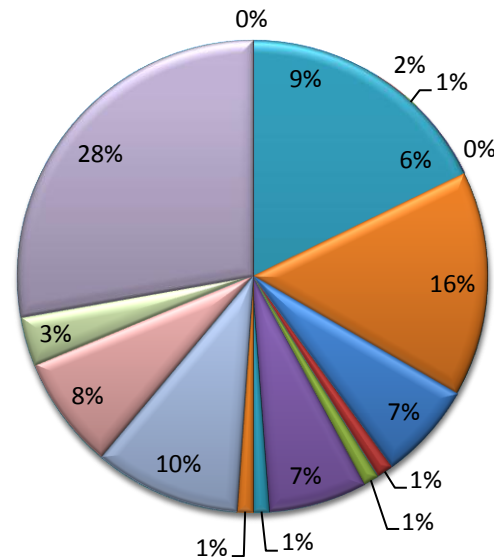

- Any Other
- Asian or Asian British - Bangladeshi
- Asian or Asian British - Indian
- Asian or Asian British - Other
- Asian or Asian British - Pakistani
- Black or Black British - African
- Black or Black British - Caribbean
- Black or Black British - Other
- Chinese
- Mixed - Other
- Mixed - White and Asian
- Mixed - White and Black African
- Mixed - White and Black Caribbean
- Not Known/Not Provided
- White - Irish
- White - Other
- White USE ALTERNATIVE CODE

